

PLAN SHOWING THE PROPOSED RESIDENTIAL BUILDING AT PLOT No 16,
1st WEST CROSS STREET, AMARAVATHY NAGAR, ARUMBAKKAM, CHENNAI.
[T. S. No 15/35, BLOCK No 3, ARUMBAKKAM VILLAGE]
DIVISION No 75.

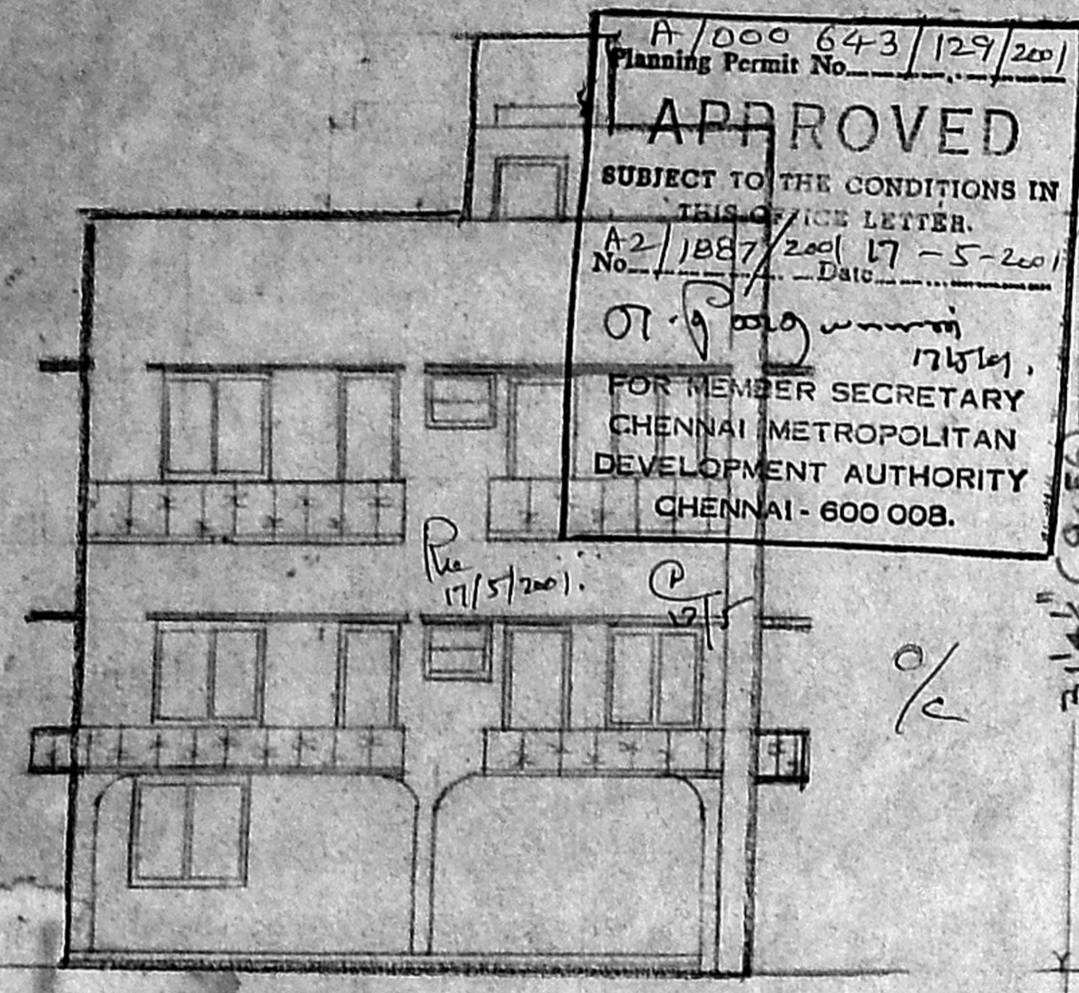

ELEVATION

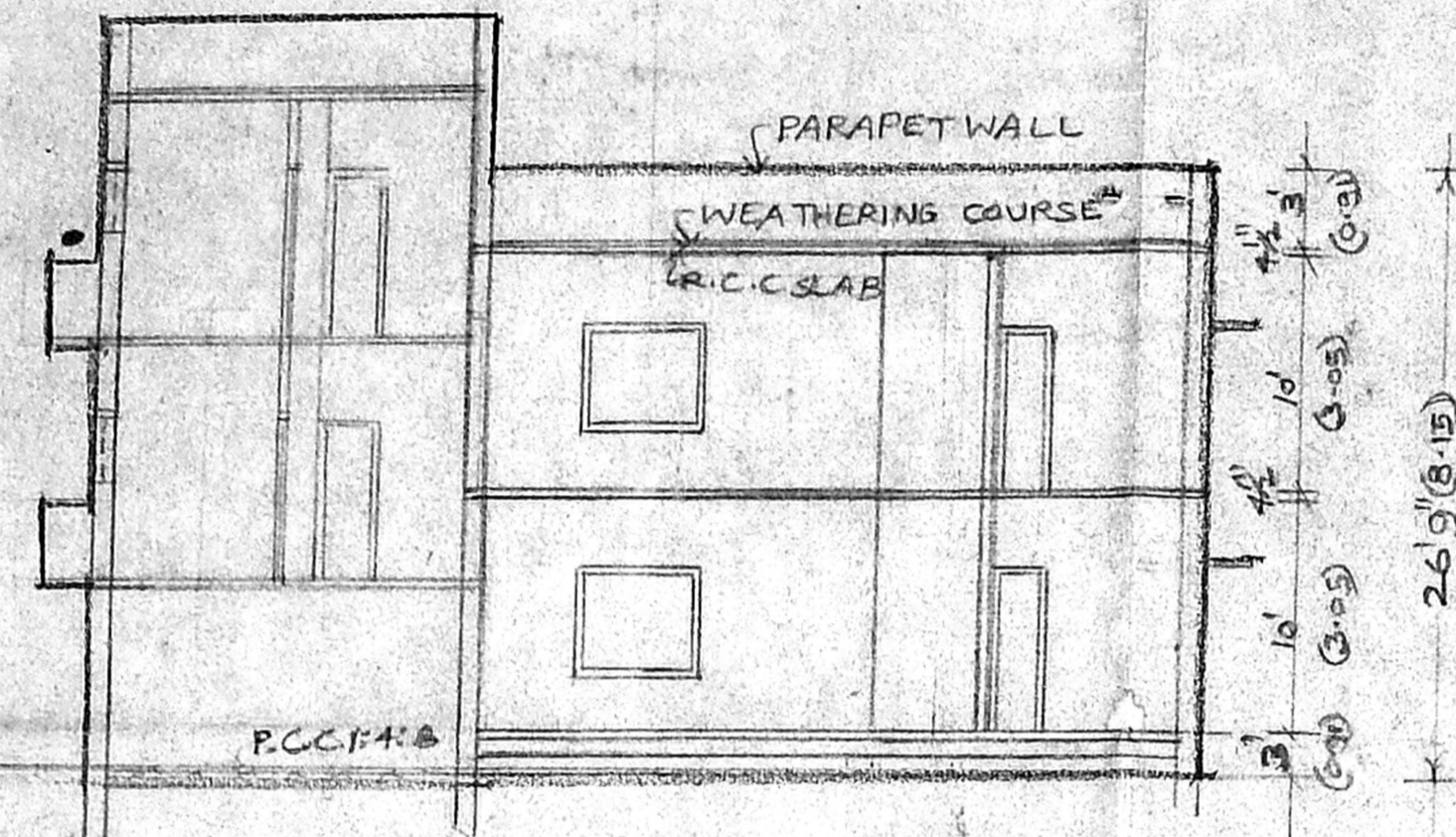

SECTION AB

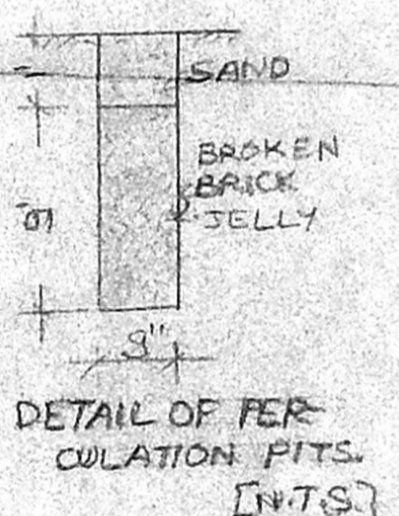
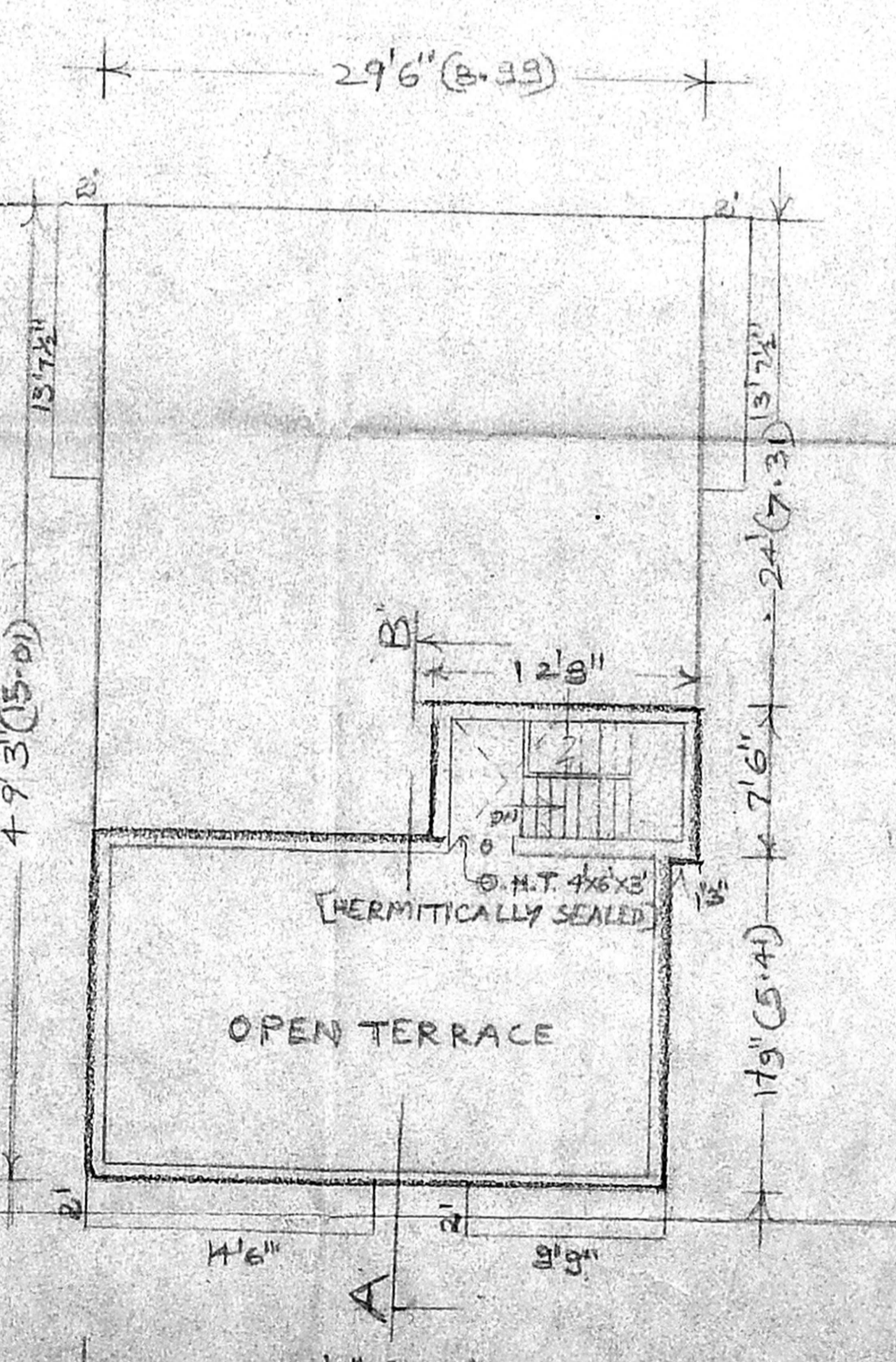
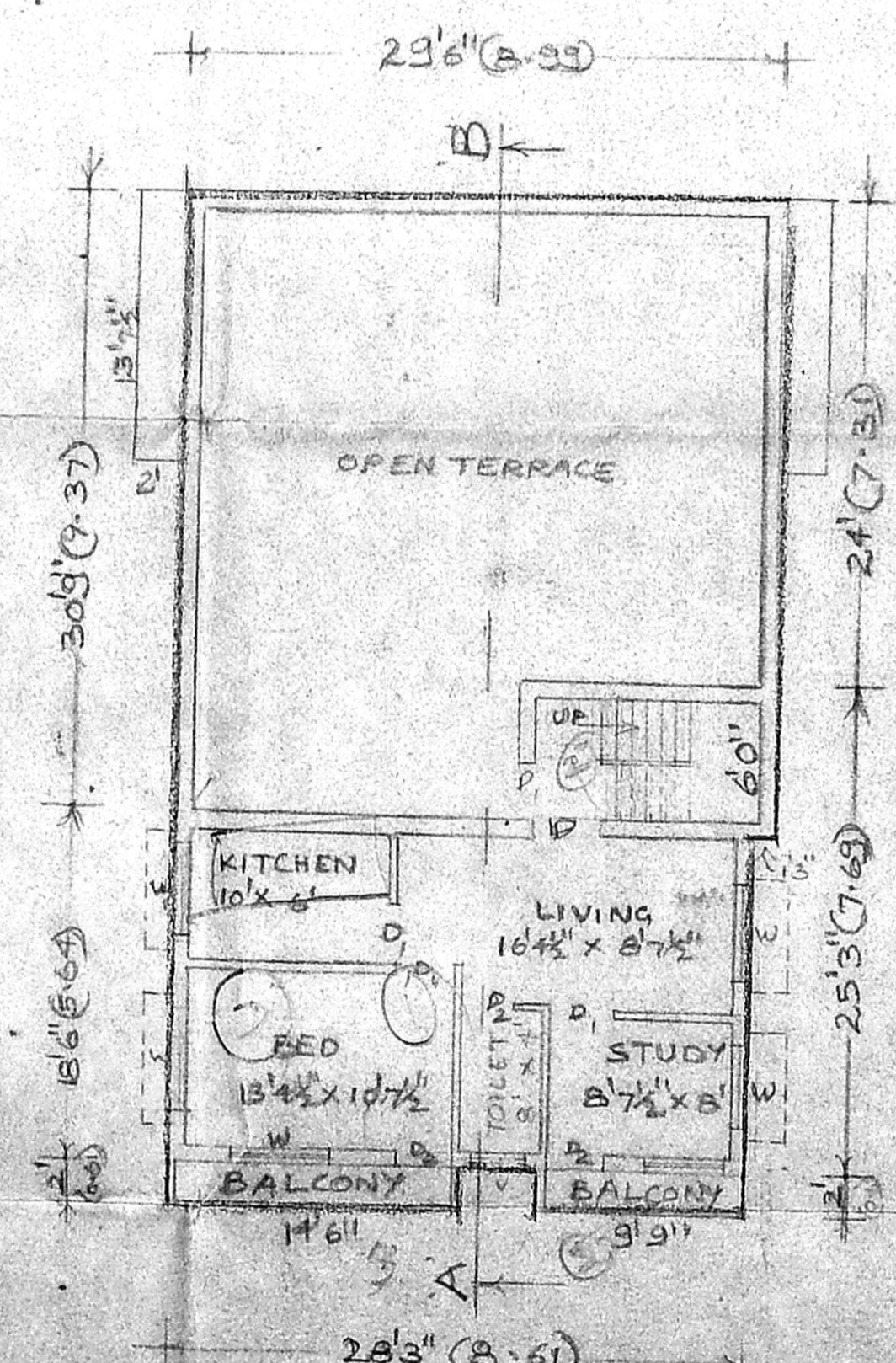
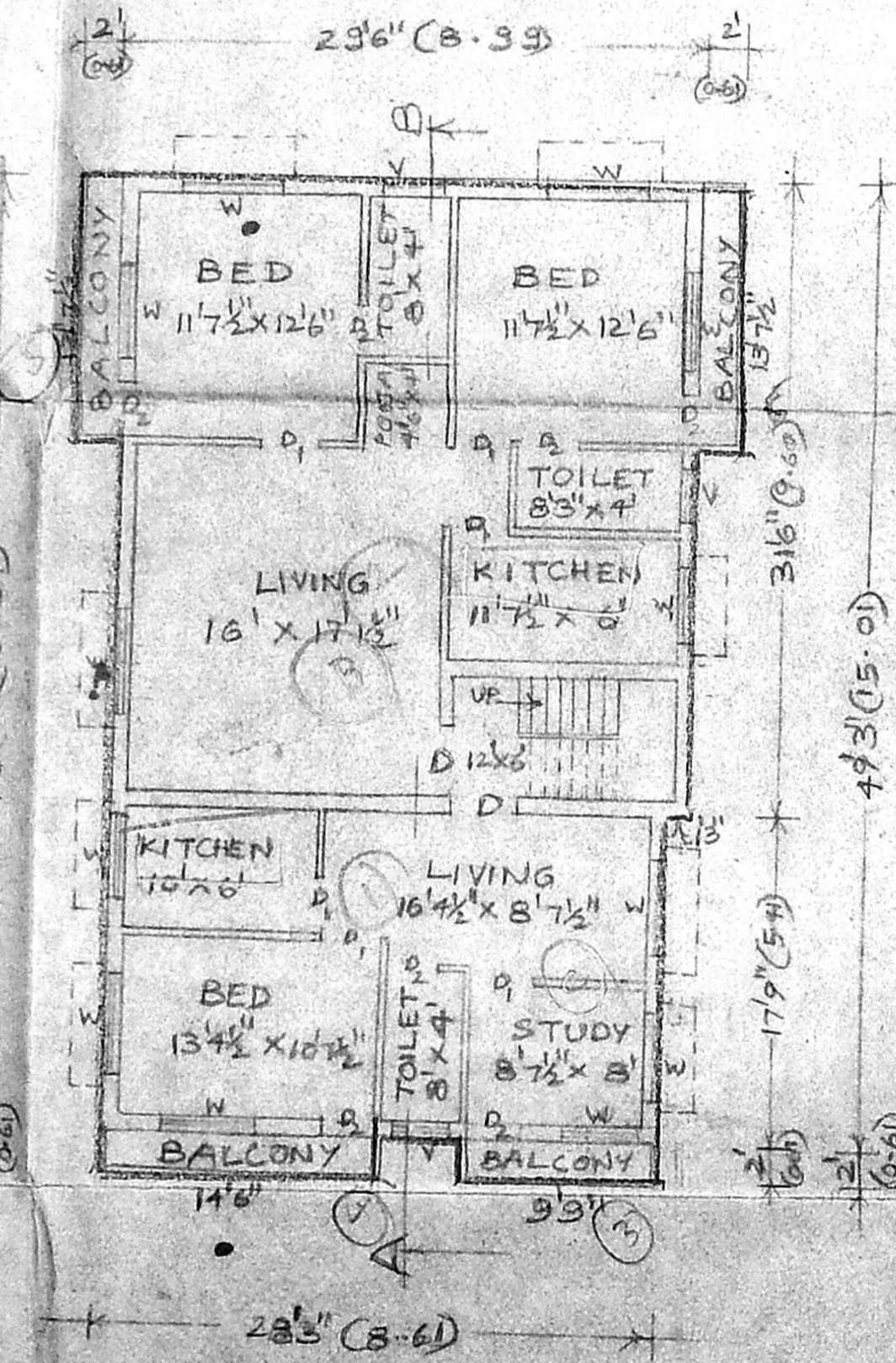
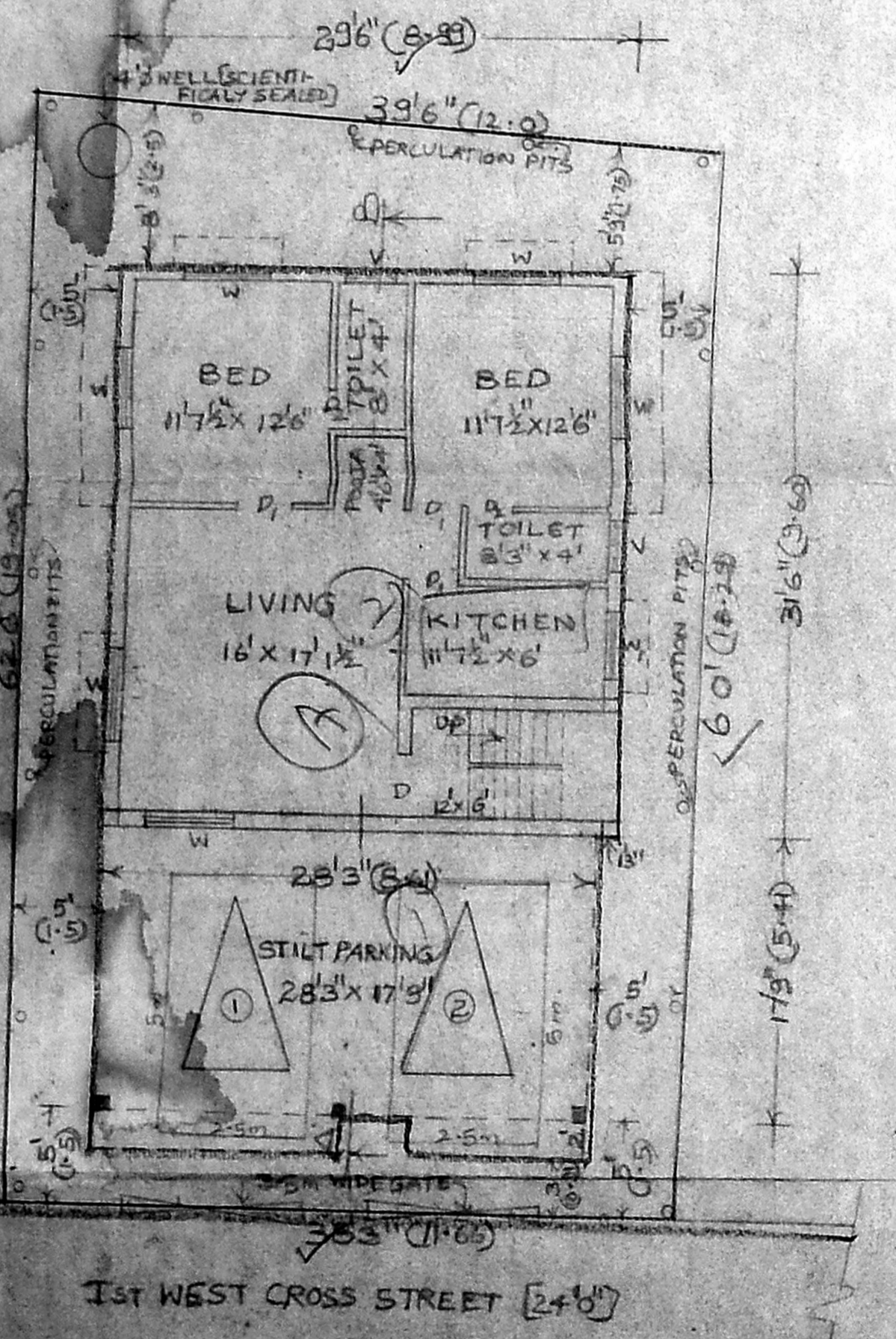
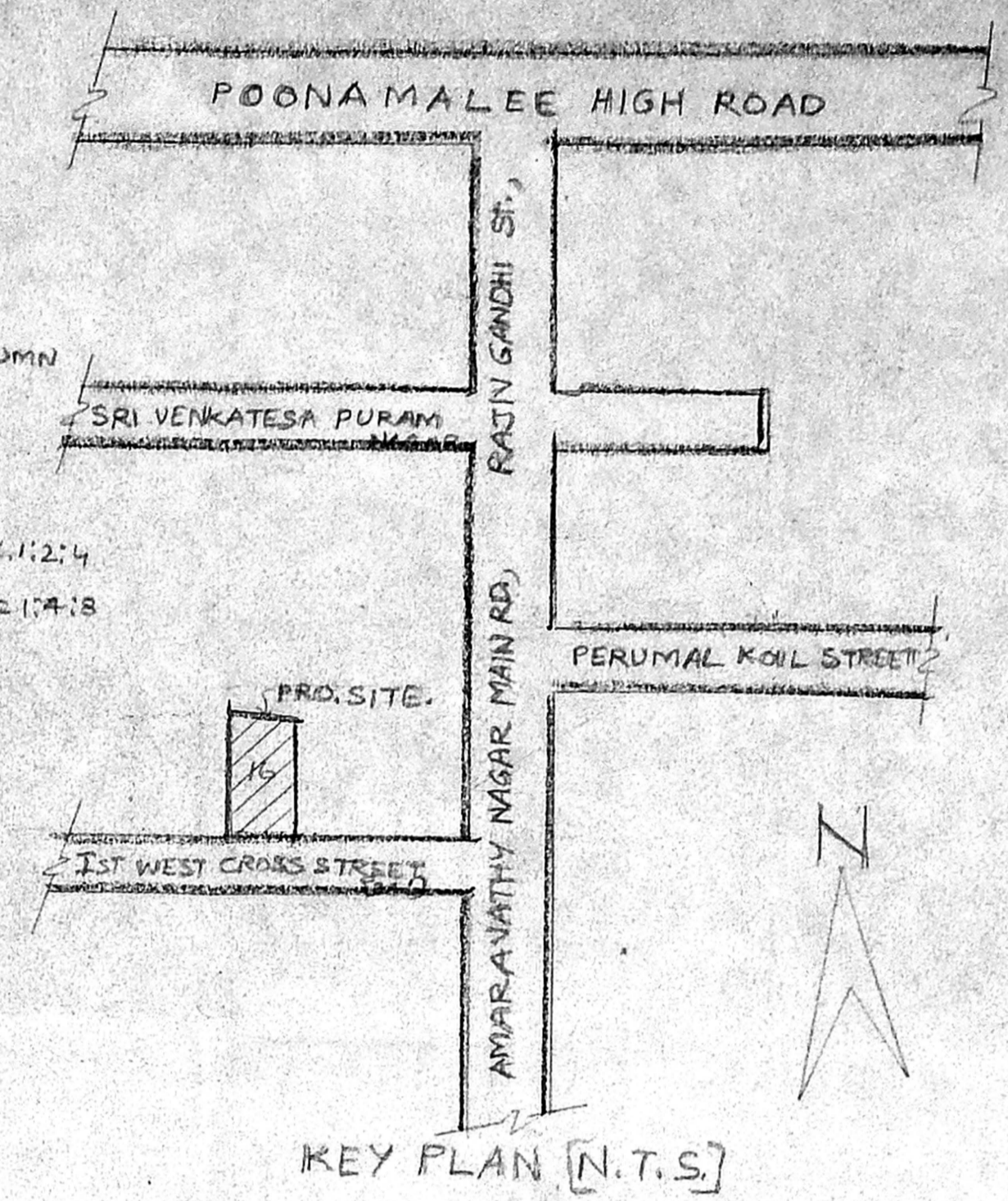
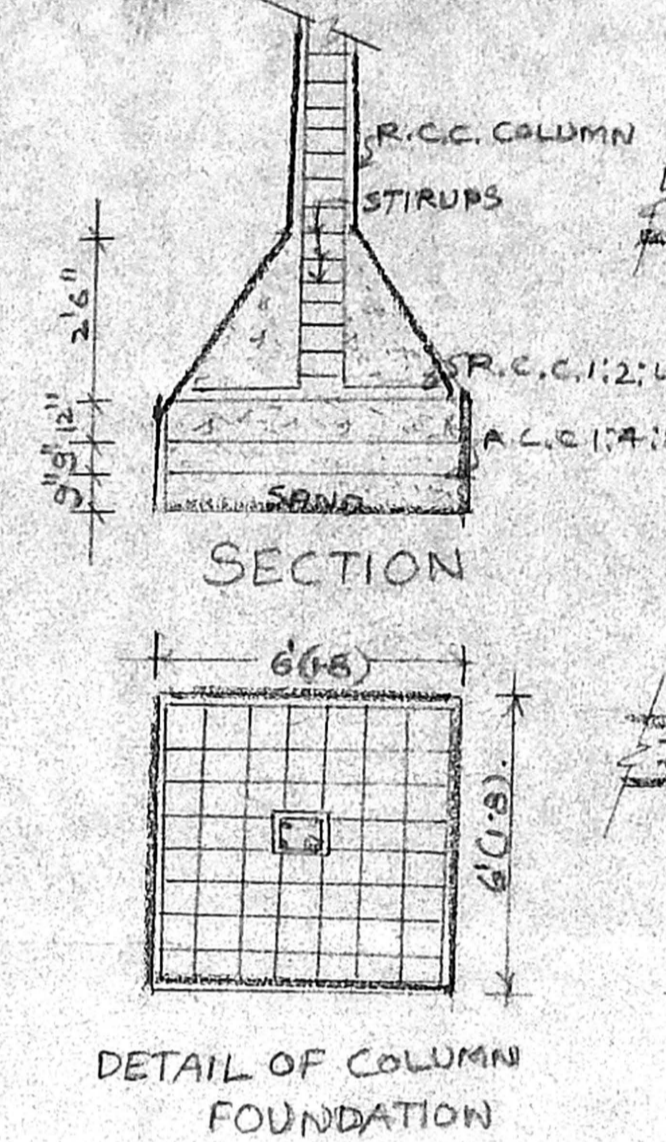

SPECIFICATIONS ^{REVISED PLAN} ^{SCRUTINY 04.11.2011}

FOUNDATION	R.C.C. COLUMN FOUNDATION
BRICK WORK	C.M. 1:5 FOR SUPER STRUCTURE
PLASTERING	C.M. 1:3 FOR CEILING AND C.M. 1:4 FOR ALL WALLS.
WOOD WORKS	ALL WOOD WORK IN BEST TIMBER
R.C.C. WORK	R.C.C. 1:2:4 MIX FOR SLABS AND LINTELS ETC.
WEATHERING COURSE	BRICK JELLY IN LIME MORTAR OVER THE ROOF SLAB AND PROVIDED ONE LAYER OF COUNTRY TILES.

JOINERY DETAILS:

DOORS	D 33" x 70"
	D ₁ 30" x 70"
	D ₂ 26" x 70"
WINDOWS	W 50" x 46"
	W ₁ 40" x 46"
VENTILATOR	V 30" x 26"

AREA STATEMENT:

PLOT AREA	221 S.M.
GROUND FLOOR INCLUDING S. PARKING AREA	132.94 S.M.
GROUND FLOOR OVER S. PARKING & F.F. AREA [REAR]	142.54 S.M.
FIRST FLOOR AREA [FRONT]	53 S.M.
PLOT COVERAGE	64.49% F.S.I.
	1.27

COLOUR INDEX:

PROPOSALS	[Symbol]	SCALE: 1" = 80'
BOUNDARY	[Symbol]	
ROADS	[Symbol]	

M. Indamathi
M. K. Rajalakshani
SIG. OF OWNER

V. MUTHIAN, B.E. MIE.
(Exe. Engineer, Rtd) Corp. of Chennai
Class-I, Licensed Surveyor No. 2223
Corporation of Chennai.
Res: 15, Sundaral Nahatha Avenue,
Kilpauk, Chennai - 600 010.
© 6461208, 6448694
SIS. OF L. SURVEYOR